EDIFICIO "B"

# appartamento 7

piano terzo

superficie commerciale mq. 128

terrazzi mq. 60

## Gazzada Schianno

Via Roma - Via Stazione

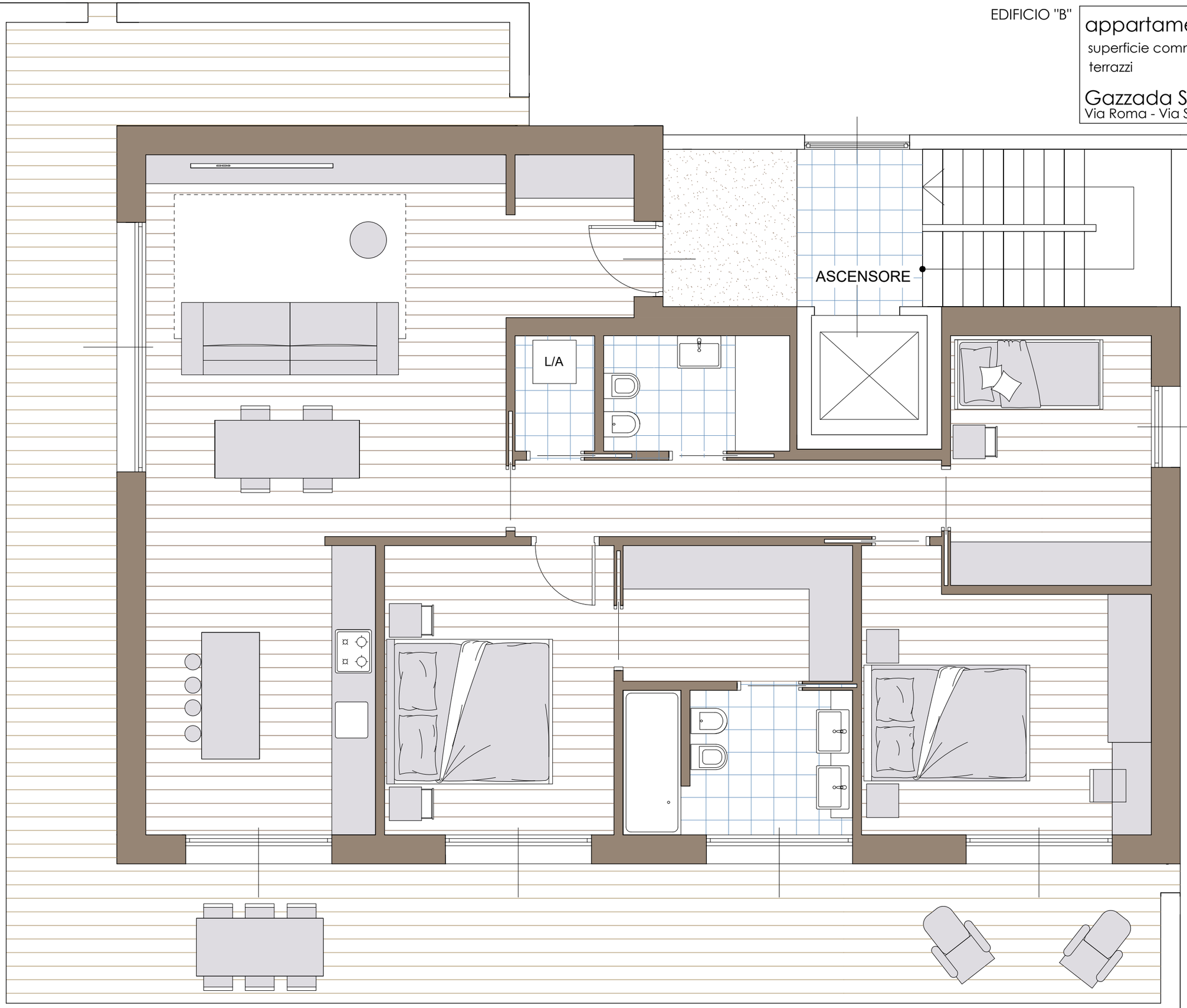


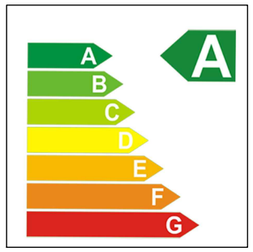


www.gabricasa.it
T. 0332892508