

piano primo

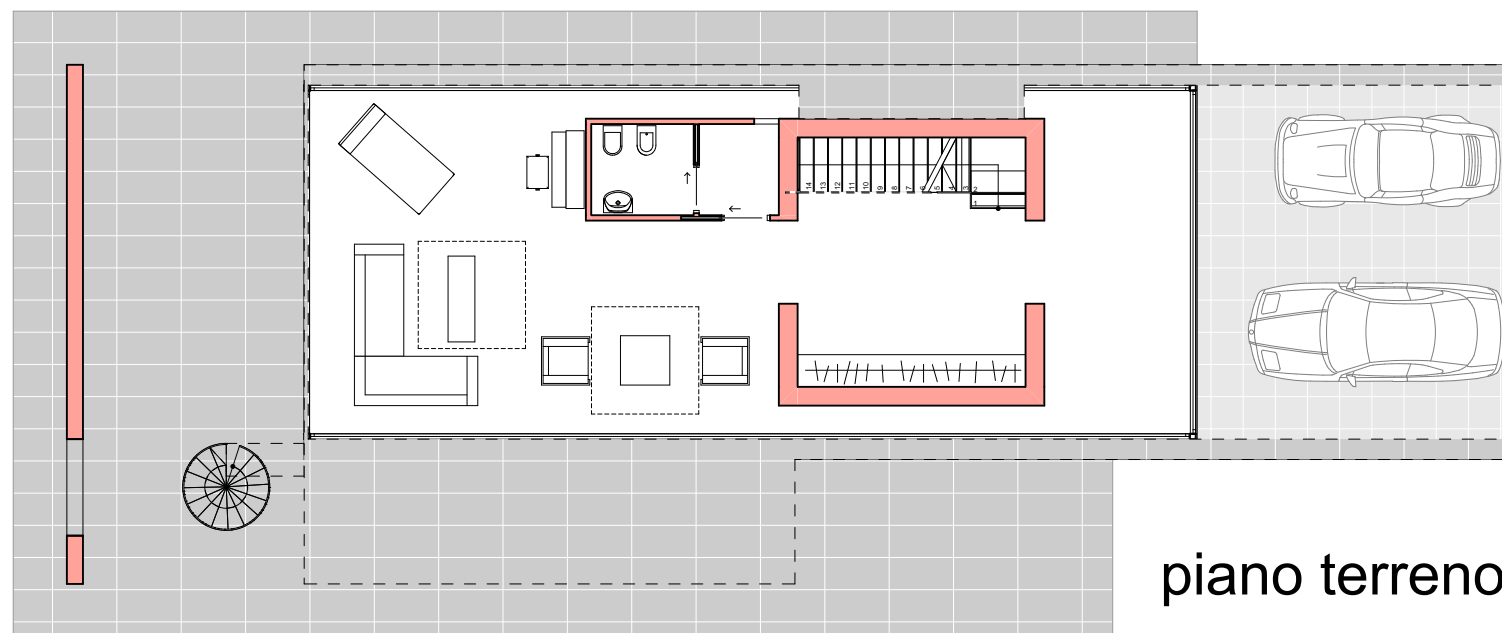
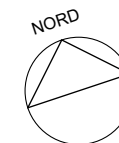

piano terreno

VILLA unifamiliare

Superficie commerciale:

Abitazione	mq.	255,00
Portico	mq.	40,00
Posti auto coperti	mq.	40,00
Terrazzo	mq.	25,00
Solarium	mq.	55,00
Area	mq.	2050,00

VARESE - VIA CASTELLINI

0332 892508

www.gabricasa.it